

AMBER WERCHON

PROPERTY · PEOPLE

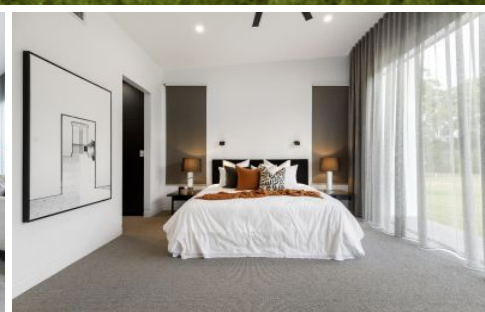

10 Kingsgate Dr Tinbeerwah QLD

3  3  4 

Amber Werchon Property proudly presents to the market, 10 Kingsgate Drive Tinbeewah.

Within a short drive to Noosa, this contemporary single level residence epitomises Noosa country living. Nestled on 2.6 acres, the main house sits high on the block, with gently sloping grounds, that are ready for the garden of your choice.

The residence has been meticulously designed and tastefully finished with the finest materials, both striking and unique. With a winged roof, expansive rooms and high ceilings to maximise light, this near new single level home has unique finishes. From Spanish tiled ensuite walls to 2.6m windows, the feeling is homely yet edgy.

The expansive kitchen takes pride of place and services

Price : MID \$2M
Land Size : 1.06 ha
View : <https://www.amberwerchon.com.au/804885>
1



Glenda McKenzie
07 5430 0888



Jay Cohen
07 5430 0888

<https://www.amberwerchon.com.au>



10 Kingsgate Dr Tinbeerwah

TOTAL: 214 m²

EXCLUDED AREAS: GARAGE: 56 m², STORAGE: 6 m², .: 13 m², COVERED PATIO: 68 m²



DIMENSIONS ARE APPROXIMATE AND INDICATIVE ONLY. TO BE USED FOR ILLUSTRATIVE PURPOSES.