

AMBER WERCHON

PROPERTY · PEOPLE



22 Statesman Circuit Sippy Downs QLD

4 2 6

Amber Werchon Property presents to the market, 22 Statesman Circuit, Sippy Downs: HOUSE IS EMPTY AND READY TO MOVE IN - 14 DAY SETTLEMENT IF YOU PREFER! - this solidly built, spacious brick and tile residence on a fenced north-east facing 600m2 block with a fabulous child and pet-friendly backyard plus dual gated side access to bring in your boat and/or caravan, there is plenty here to appeal to all family members.

Across a light filled single level the home comprises four bedrooms, two bathrooms, two living areas, central kitchen, expansive covered alfresco entertaining, and double lock-up garage with laundry facilities, plus there's abundant onsite parking (under shade cloths) for additional vehicles.

Freshly painted throughout, presentation is pristine; and features including new carpets, split system air-conditioning

Price : Contact Agent
Land Size : 600 sqm
View : <https://www.amberwerchon.com.au/8069407>



Dan Lal
07 5430 0888



Fabiana Papahatzis
07 5430 0888

<https://www.amberwerchon.com.au>

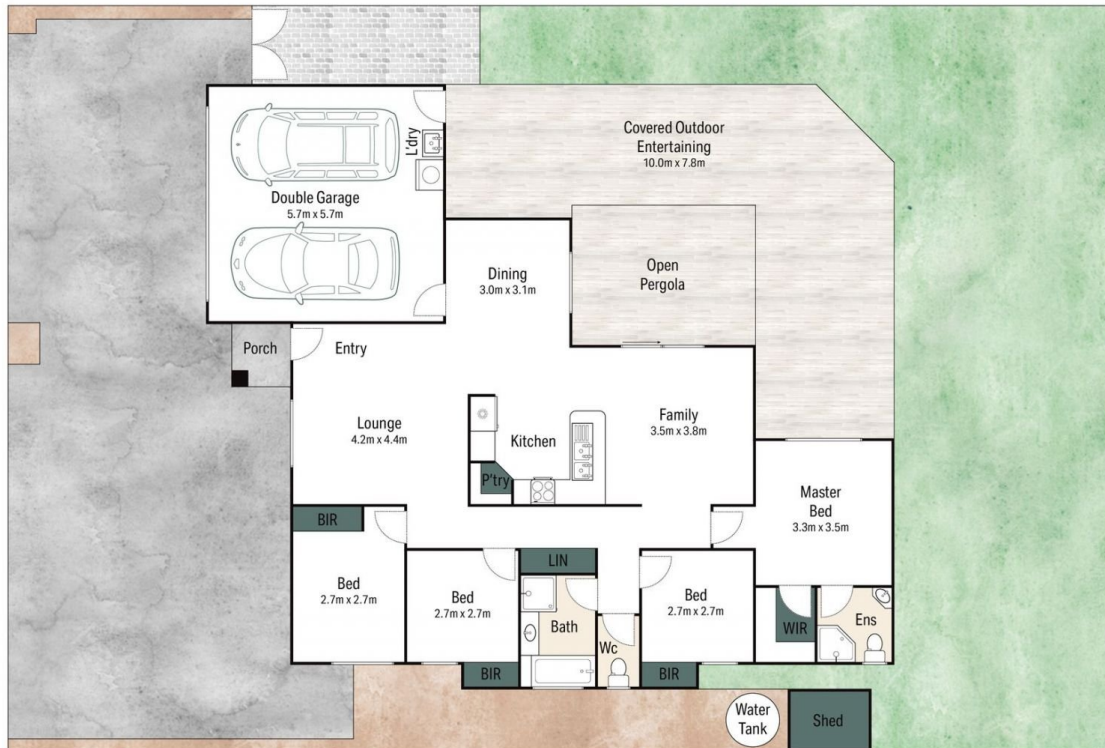

22 Statesman Circuit, Sippy Downs

Whilst bwwm.com.au has made every attempt to ensure the accuracy of the floor plan contained here, measurements are approximate and no responsibility is taken for any error, omission, or mis-statement. This plan is for illustrative purposes only.



INTERNAL : 153m²
LAND : 600m²

AW