

AMBER WERCHON

PROPERTY · PEOPLE



330 Hunchy Road Hunchy QLD

5 2 5

Amber Werchon Property proudly presents to the market 330 Hunchy Road - an extraordinary gem nestled between the picturesque towns of Palmwoods and Montville. This stunning family residence sits on a fully usable acre of land, boasting beautiful leafy views and an abundance of space for every dream to flourish.

As you step onto the property, you'll immediately feel the magic of this enchanting oasis. Spanning three levels and a HUGE 540 m2 of internal and veranda space, the home is bursting with character, showcasing timeless features that blend rustic charm with modern comforts. Sun-drenched verandas on two levels invite you to soak in the tranquility, while original French doors in every bedroom create a seamless flow between indoor and outdoor living. Imagine

[For full version visit the website](https://www.amberwerchon.com.au/8097229)

Type	: House
Price	: Contact Agent
Building Size	: 546 sqm
Land Size	: 5282 sqm
View	: https://www.amberwerchon.com.au/8097229



Teale Ring
07 5430 0888



Rachael Allen
07 5430 0888

<https://www.amberwerchon.com.au>

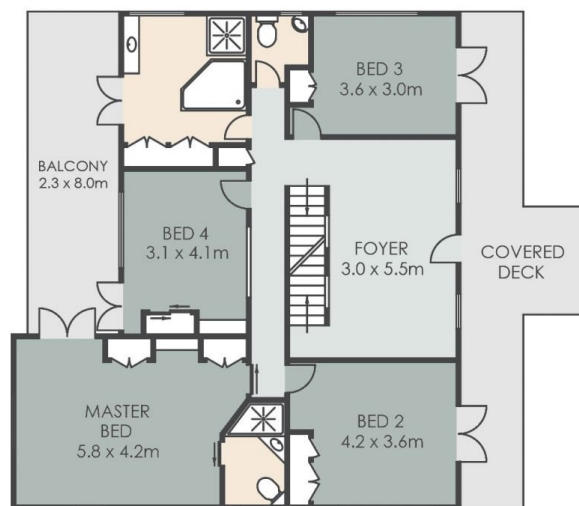
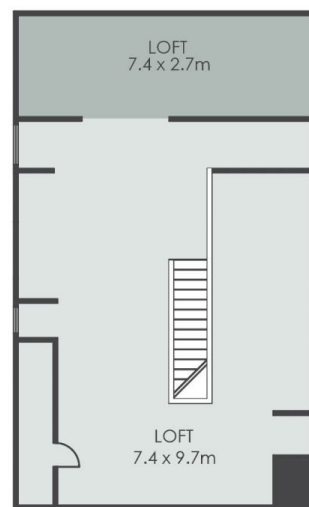
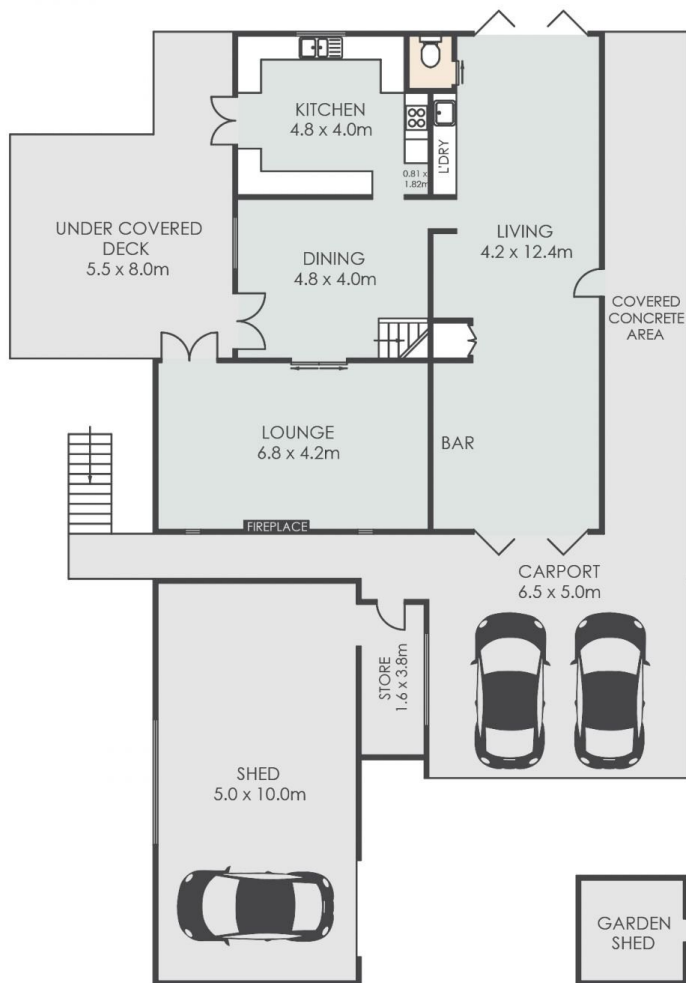

4
2
4







330 Hunchy Road HUNCHY

INTERNAL: 389m² EXTERNAL: 157m² TOTAL: 546m²

ARTIST'S IMPRESSION ONLY: While every attempt has been made to ensure the accuracy of this floor plan's areas and measurements of doors, windows, rooms and all other items are approximate and no responsibility is taken for any error, omission, or mis-statement. This plan is for illustrative purposes only and should only be used as such by any prospective purchaser www.fratterphoto.com

AW
PROPERTY • PEOPLE