

AMBER WERCHON

PROPERTY · PEOPLE

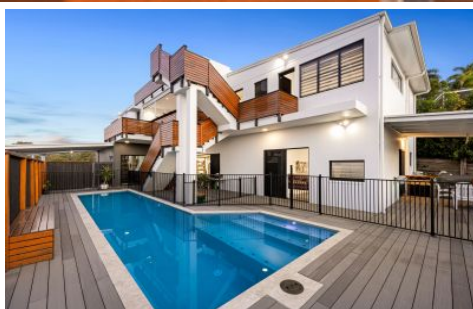

9 Deloraine Drive Buderim QLD

5 5 6

Amber Werchon Property brings to the market. This ideal home for larger families or those seeking a modern, indoor-outdoor living experience with stunning coastal vistas just moments away from Alexandra and Mooloolaba beaches.

This residence is not just a spacious family retreat with opulent entertainment options; it also features two self-contained granny flats, each with impressive soaring ceilings. One boasts a generous 85m² of living space, while the other offers 54m², providing ample room for extended family or guests.

The expansive triple garage, spanning an impressive 93m² and boasting a lofty 3.6m ceiling height, offers not only

[For full version visit the website](https://www.amberwerchon.com.au)

Type : House
Price : Contact Agent
Building Size : 690 sqm
View : <https://www.amberwerchon.com.au/8101491>



Dan Lal
07 5430 0888



Rudi du Preez
07 5430 0888

<https://www.amberwerchon.com.au>

AMBER WERCHON 9 Deloraine Drive, Buderim

HOUSE SIZE: 591m²
LAND SIZE: 896m²

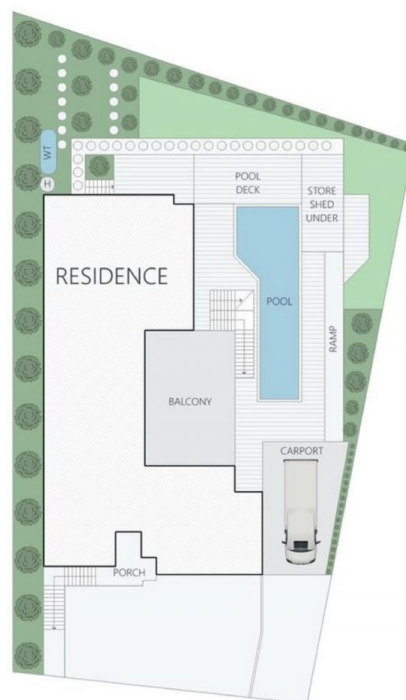

AW

ARTIST'S IMPRESSION ONLY: While every attempt has been made to ensure the accuracy of this floor plan's areas and measurements of doors, windows, rooms and all other items are approximate and no responsibility is taken for any error, omission, or mis-statement. This plan is for illustrative purposes only and should only be used as such by any prospective purchaser. Floor plan by: www.realestatefloorplans.com.au

